STOCK NO. GA-032

PLACES: Sharon, Windsor, Vt.

ENTER ALL DATA IN THIS ORDER:
DATES: 14 Apr 1794

To indicate that a child is an ancestor of the person submitting the sheet, place an "X" behind the number pertaining to that child.

HUSBAND

Born _____ Place _____
Chr. _____ Place _____
Marr. _____ Place _____
ed _____ Place _____
Bur. _____ Place _____
HUSBAND'S FATHER _____ HUSBAND'S MOTHER _____
HUSBAND'S OTHER WIVES _____

WIFE

Born _____ Place _____
Chr. _____ Place _____
Died _____ Place _____
Bur. _____ Place _____
WIFE'S FATHER _____ WIFE'S MOTHER _____
WIFE'S OTHER HUSBANDS _____

SEX M F	CHILDREN List each child (whether living or dead) in order of birth Given Names	SURNAME	WHEN BORN DAY	MONTH	YEAR	WHERE BORN TOWN	COUNTY	STATE OR COUNTRY	DATE OF FIRST TO WHOM
1									
2									
3									
4									
5									
6									
7									
8									
9									
10									
11									

SOURCES OF INFORMATION

FAMILY GROUP RECORD

©1972 The Genealogical Society of The Church of

Husband John W WINTEROSE
Wife

JOHN WILLIAM KARLSON WINTERROSE AND EFFUREZINA WILHELMINA ZITTING WINTERROSE

John William Karlson Winterrose was born March 21, 1859, at Atland, Sweden. His father was Sven Gustaf Karlson, and his mother was Kaisalisa Svenson. At the age of eight his father died and he started working. Later he became an apprentice to a cabinet maker. At the age of 21 he joined the military service for two years and upon being discharged changed his name from Karlson to Winterrose. He worked as foreman in a cabinet making shop until 1885, when he came to America. He came to Brooklyn, New York, to his sister Hannah. She wanted him to stay there, because she said if he came to Utah he would never get away from the Mormons. He came to Utah and lived with his sister, Josephine Halbum, at Heber and started in the carpenter work. The first thing he built was William Harvey's barn in Center Creek. He attended school a short time to learn the language at the New West School.

Effurezina Wilhelmina Zitting was born January 20, 1869, at Farr West, Weber County, Utah. Her father was Carl August Zitting and her mother was Sophia Wilhelmina Ervolder. She came to Heber as a professional dressmaker, and her dress shop was located in the Duncan Hotel. She met Mr. Winterrose at Heber and was married April 19, 1888. They had five children, Rose Ellen, John Gustave, Hildur Sophia Wilhelmina, Reuben Emanuel and Cecilia. Cecilia died when three weeks old.

In 1892, Mr. Winterrose went on a mission to his native land, Sweden, and Mrs. Winterrose supported her two children and helped her husband by her profession of dressmaking. In 1906, Mr. Winterrose quit the carpenter business and went in the undertaking business. His wife had a millinery shop. Mrs. Winterrose sold her shop in 1919, and Mr. Winterrose retired from the mortuary business in 1931, due to ill health.

Mr. Winterrose was very active in the LDS Church, holding several offices during his life. He died October 25, 1935.

Mrs. Winterrose was well known for her philanthropic activities. She died March 19, 1938.

R. RAYMOND GREEN, M.D.
375 E. 2nd NORTH
HEBER, UTAH

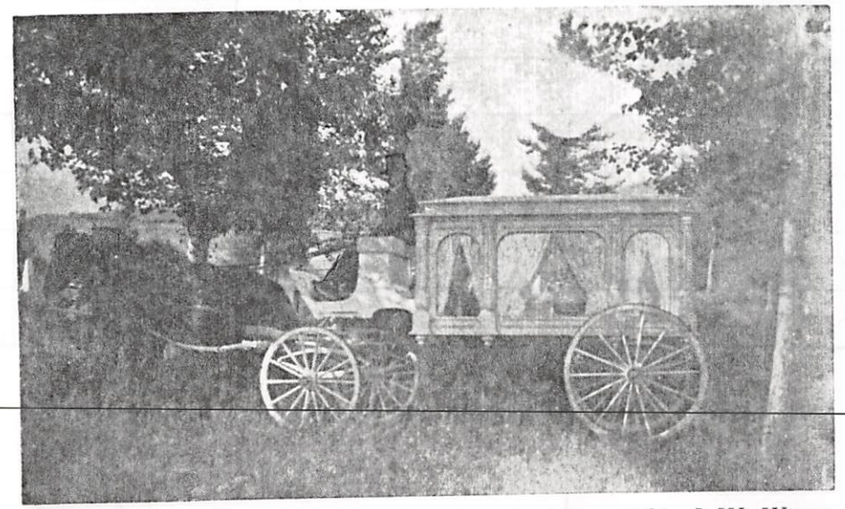

This horse-drawn hearse was used throughout the valley before 1915 by J. W. Winterrose, undertaker.

NECESSAR

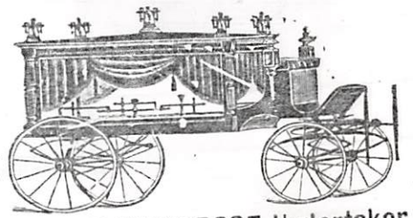

JOHN WINTERROSE, Undertaker
Burial supplies of all kinds.
Caskets, Coffins and Cases.
Second door North of Willes' Art Gallery.
Main Street Heber, Utah

Wave Fri 21 Dec 1984